

AudBase Guidebook

Table of Contents

Morning Set-up (GSI serial equipment, only).....	2
Opening AudBase.....	3
Choosing a patient off the worklist.....	3
Performing Pure-Tone Air & Bone Conduction Testing.....	5
Testing using a GSI-61 Audiometer:.....	6
Data Transfer	6
Masked thresholds:.....	7
No response thresholds:.....	8
Adding comments to symbols:.....	8
SAT/SRT.....	10
Word Recognition Testing.....	11
Testing using an AudioStar Pro (ASP).....	12
Performing Tympanometry.....	13
Tympstar	13
TympStarPro	13
Titan	14
Curve Type and Normative Box	15
Performing Acoustic Reflex Thresholds	16
Performing Acoustic Reflex Decay	17
Using OtoSuite connected equipment.....	18
Adding Notes for Case History/Recommendations/Other	21
View Previous Audiograms	22
Printing and turning off Comparison Audiogram.....	23
Print Preview with Comparison Audiogram.....	24
To turn on “Print” and “Display” as your default setting:	24
.....	24
Signing a Record.....	25
Attaching an Order to a completed Audiogram	25
Revisions and Sending Revision to the EMR	27
Printing Audiograms	28
Print-to-doc.....	28
Print Multiforms.....	29

Morning Set-up (GSI serial equipment, only)

Press the "Remote" button on the GSI audiometers and Tymptstar immittance bridge to allow data to be transferred to AudBase. "Remote" will appear on the audiometer screen beneath "5 dB Step" and in the lower right hand corner on the Tymptstar when activated.

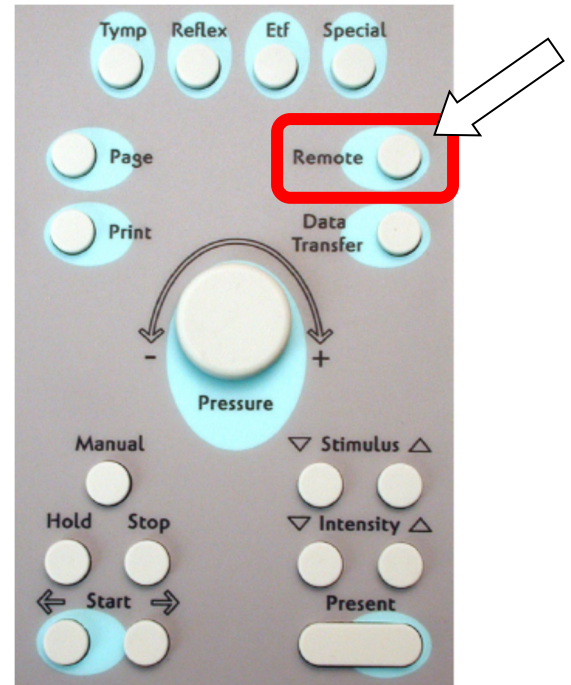
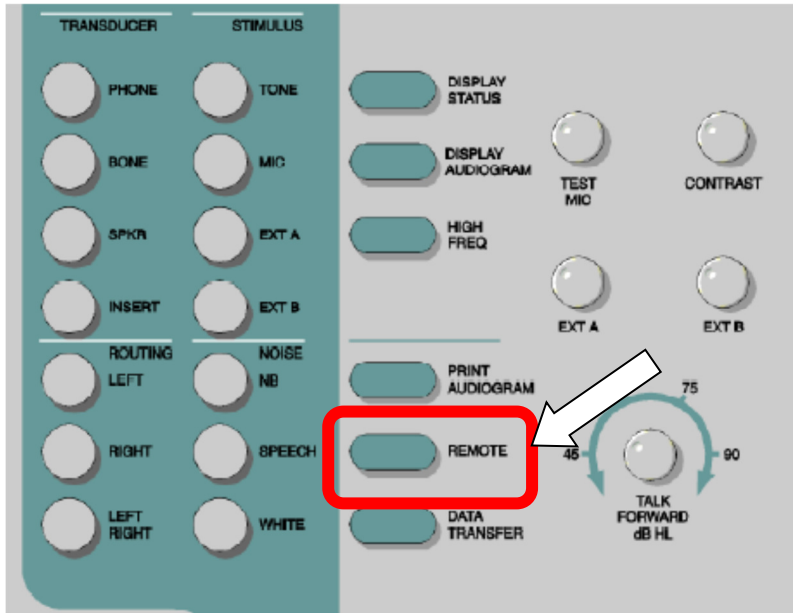

Opening AudBase

1. Login into the computer.
2. Double click on the “AudBase Client.exe” icon on the computer desktop.

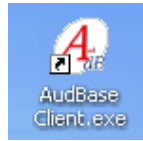

3. Type in your “User Name” and “Password” and click “Login”.

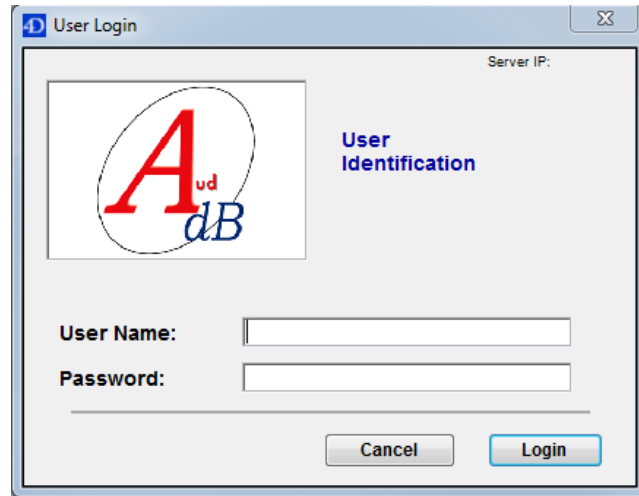

Choosing a patient off the worklist

- On the Home Window click Subject list.
- Then click the Worklist button

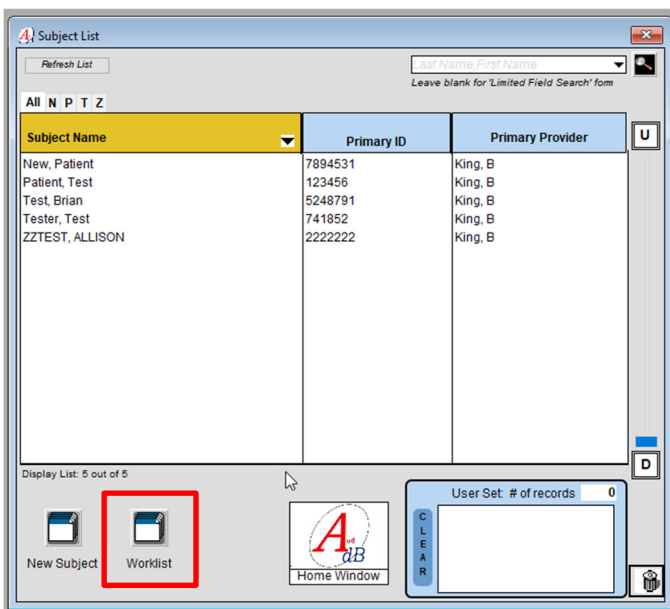
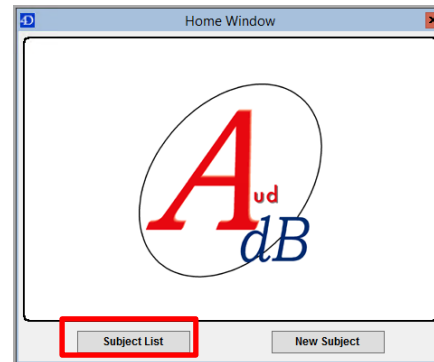

- Choose the appropriate patient off the worklist, then "Select Order"

The screenshot shows a software window titled "Select Order From List" with a close button (X) in the top right corner. At the top left, there is a search icon and the text "Patient Name". To the right of this is a search input field containing "Patient Name" and a magnifying glass icon. Further right, there is a note: "**Marks column to be searched -Click on headers to sort orders-". Below this is a table with four columns: "Patient Name**", "MRN", "Order Date-Time", and "Order ID". The first row is highlighted in blue. Below the table are several buttons: "Go To Subject Studies", "Select Order", "Cancel", "Refresh List", and "Delete Order". At the bottom left, there is a label "#Orders:" followed by a small input field containing the number "4".

Patient Name**	MRN	Order Date-Time	Order ID
New, Patient	7894531	2021-03-25 13:57:30	VMan2_00000082
Patient, Test	123456	2020-11-24 13:01:54	VMan2_00000063
Tester, Test	741852	2020-11-24 13:02:48	VMan2_00000065
ZZTEST, ALLISON	2222222	2021-03-25 13:58:30	VMan2_00000083

- A new audiogram will open, and you can conduct testing in this record.

Performing Pure-Tone Air & Bone Conduction Testing

Below is the audiogram template:

1. Examiner name, audiometer, transducer, and test method can be defaulted or changed with the drop down menus on the right hand side.
 - a. To change to your name, click on the “Select Examiner” box and click on your name. Two or more names can be added to this box.

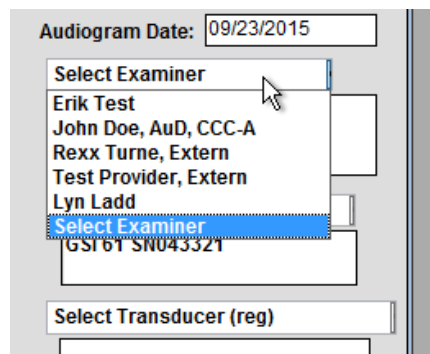

- b. Repeat the same steps for Audiometer, Transducer, and Test method, when appropriate.

Testing using a GSI-61 Audiometer:

Data Transfer

Perform pure-tone audiometry and find the first threshold. Once the first threshold is established, press the “Data Transfer” button on the audiometer, which is under “Remote”.

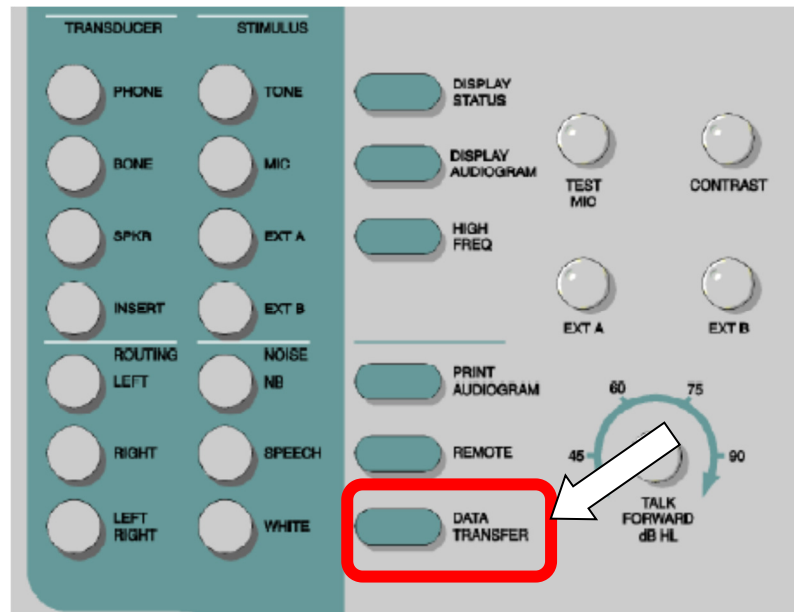

The first threshold will appear in AudBase:

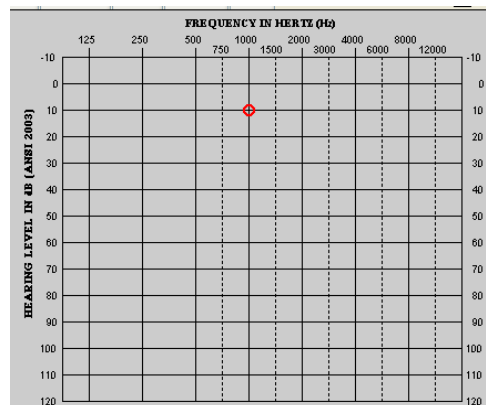

2. Continue performing pure-tone air conduction audiometry at each frequency and press the “Data Transfer” button after each threshold is established.

Masked thresholds:

- a. Leave the masking noise on, press the “Data Transfer” button. **Note: If the noise is turned off and “Data Transfer” is pressed, an unmasked symbol will appear. This will also occur if the masking noise and tone are presented to the same ear.**
 - i. Note that only the final masking level is displayed in the “Effective Masking Levels to Non-Test Ear” box (below audiogram).

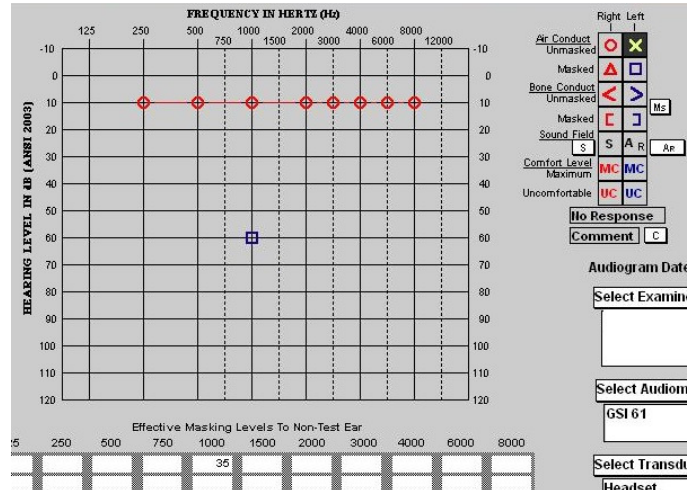

- b. If you forget to leave the masking noise on, turn the masking noise back on and press the “Data Transfer” button or click on the desired masked symbol in the symbol legend on the right side of the screen and click on the unmasked symbol in the audiogram.

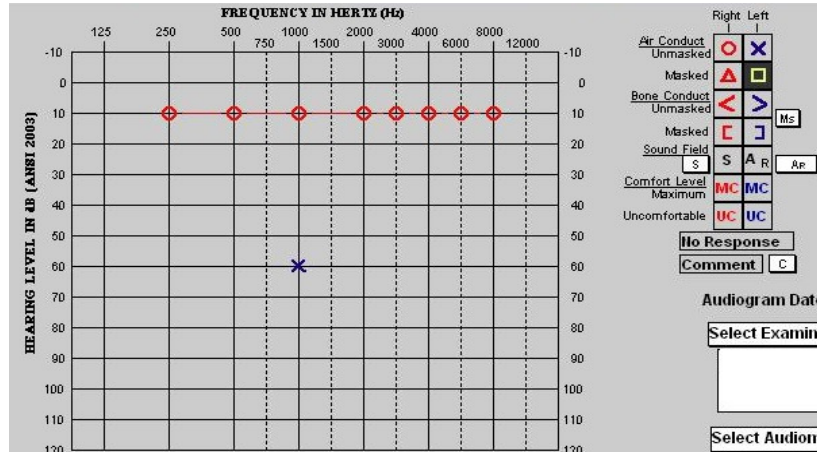

- i. To change a masked symbol to unmasked, click the masked symbol in the audiogram legend on the right side of the screen so it is highlighted and click the masked symbol in the audiogram.
- ii. To delete a threshold from the audiogram, click and highlight the unmasked symbol in the symbol legend on the right side of the screen, then click on the symbol in the audiogram. If the symbol is masked, click the masked symbol in the figure legend and click the symbol in the audiogram to change it to unmasked. Then click the unmasked symbol in the figure legend and click the unmasked symbol in the audiogram to delete it.

No response thresholds:

- c. Click on “No Response” in the symbol legend and press the “Data Transfer” button. Click the “No Response” in the symbol legend to de-highlight it for the next threshold if there is a response. **Note: The no response symbol will appear at the specific decibel level on the audiometer screen when you press “Data Transfer” and will not automatically appear at the limits for that particular audiometer.**

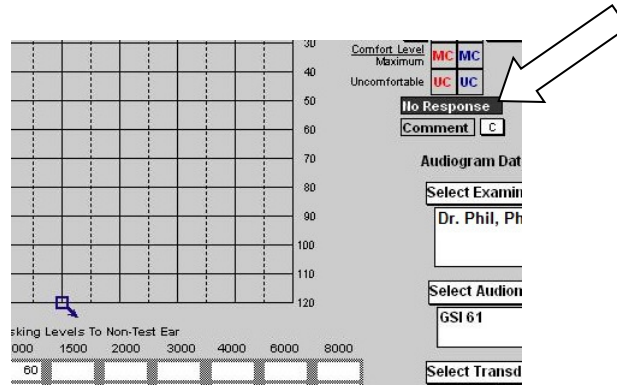

Adding comments to symbols:

- d. Follow the steps for no response thresholds, except click on the “Comment” box in the symbol legend.

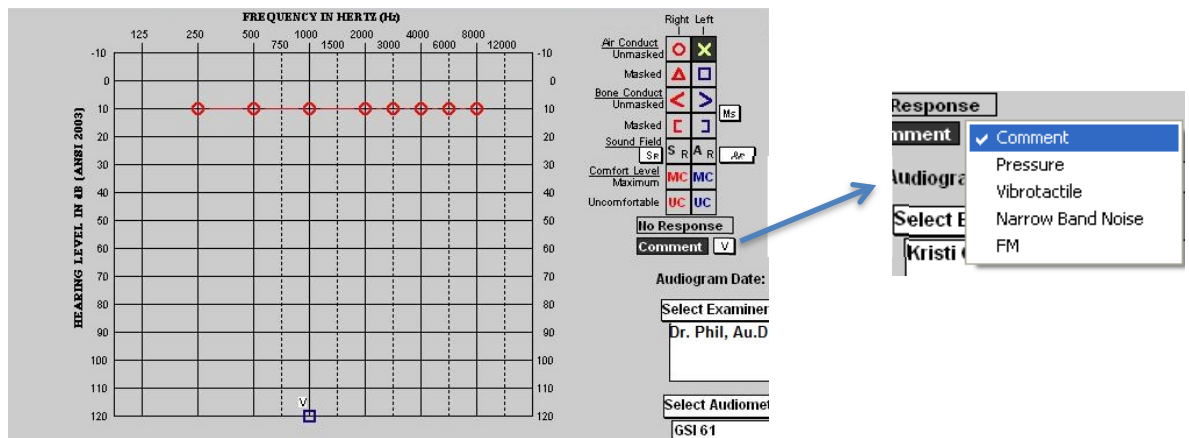

-To choose a specific symbol, click on the box to the right of “Comment” to view the list.

-There are options for comments and special symbols, such as ear-specific soundfield symbols. To use a special symbol, click on the white shadow box in the symbol pallet, then click on the symbol to highlight it, then click the desired threshold:

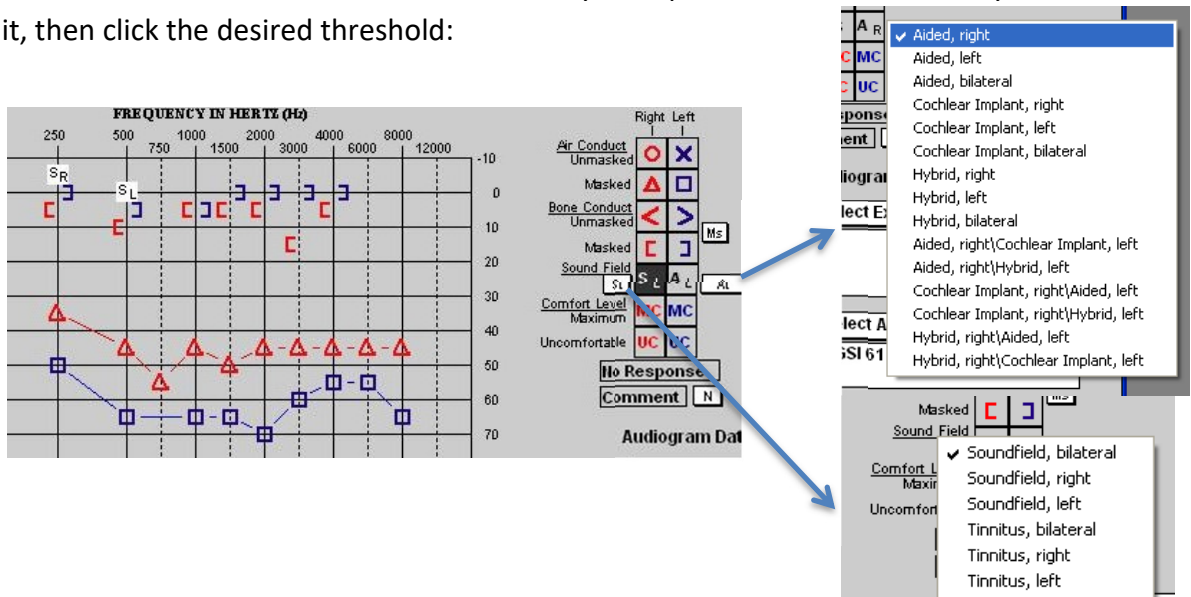

-You can also use the “Soundfield Aided” symbols to identify aided testing conditions.

-There is also the option of an unspecified bone conduction symbol or forehead symbol.

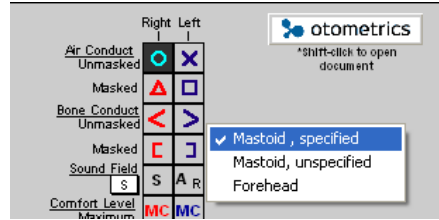

3. To state the reliability of testing, click on the box to the right of “Reliability” and click on the desired choice. **Note: There is not an option to document validity as in our current audiogram. This information can be added in the notes section.**

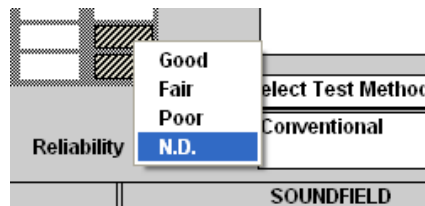

4. To view the high frequency audiogram, click on the “Change Frequency Range” button below the “Effective Masking Levels to Non-Test Ear” boxes.

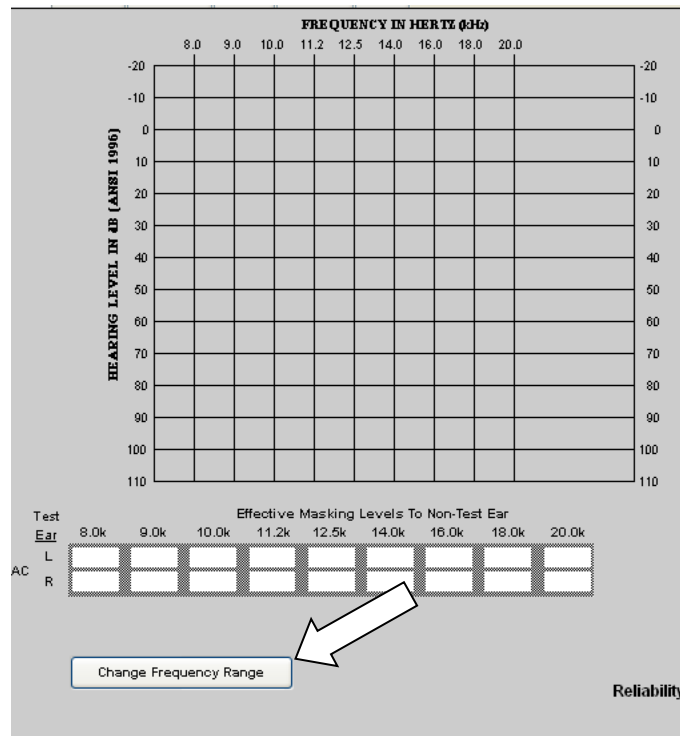

SAT/SRT

1. Click on the SRT/SAT tab. The following screen will appear:

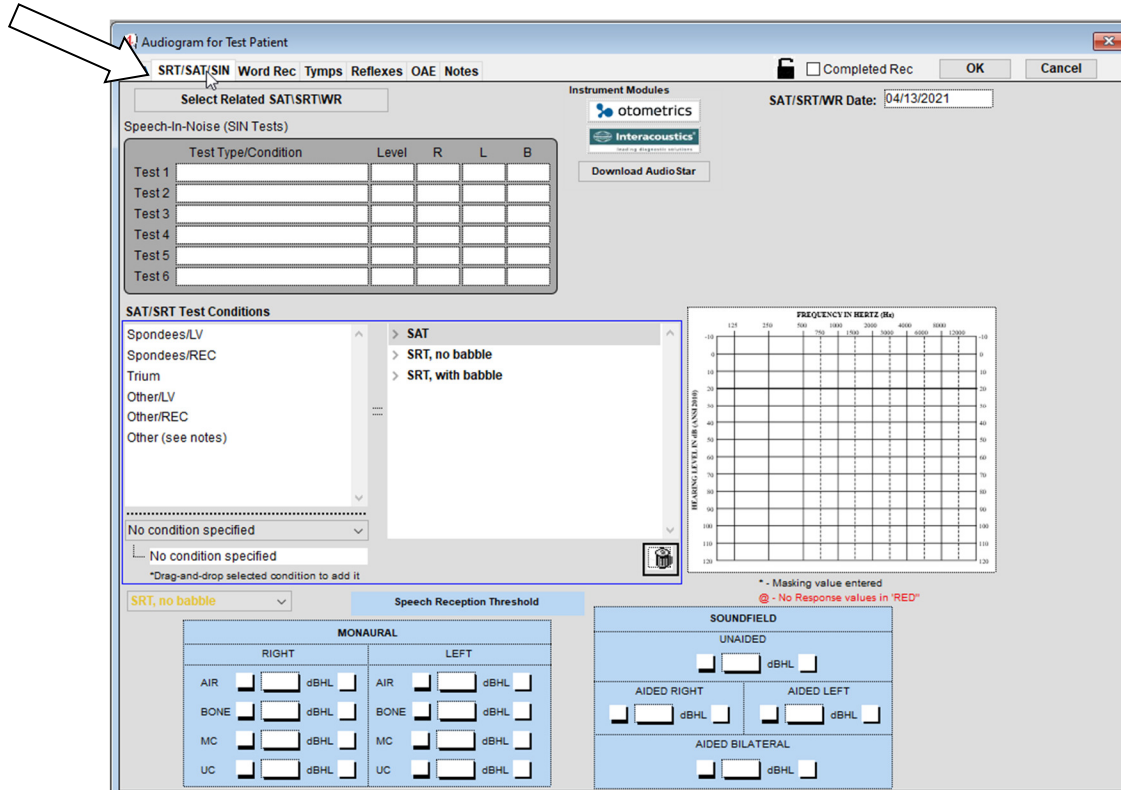

2. To change from SRT to SAT, click on the "SRT no babble" dropdown list and click on SAT.

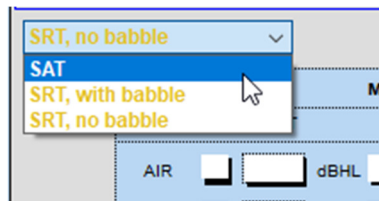

3. When the SAT/SRT threshold has been established, press the "Data Transfer" button. The SAT/SRT threshold will appear as shown:

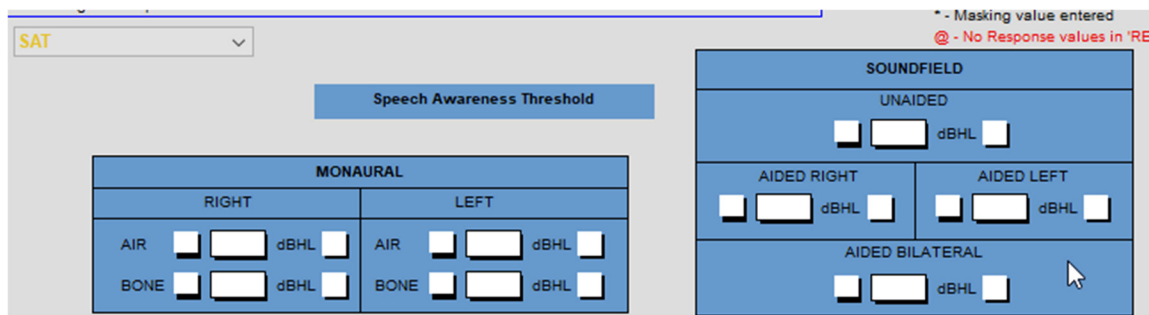

-The SAT/SRT may also be manually entered by clicking on it and typing in the threshold. To add masking, click the first box after "Air" and type in the final masking level. **Note: If masking noise is used, it will appear as an "*" in the first box after "Air".**

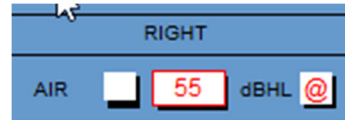
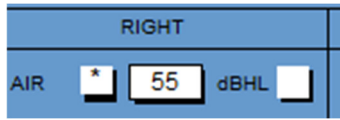

-**For a no response SAT/SRT**, click the box next to “dB HL”. An “@” symbol will appear. When this symbol is present, the SAT/SRT for this ear will be labeled as NR on the final audiogram.

Word Recognition Testing

1. Click on the “Word Rec” tab. The following screen will appear:

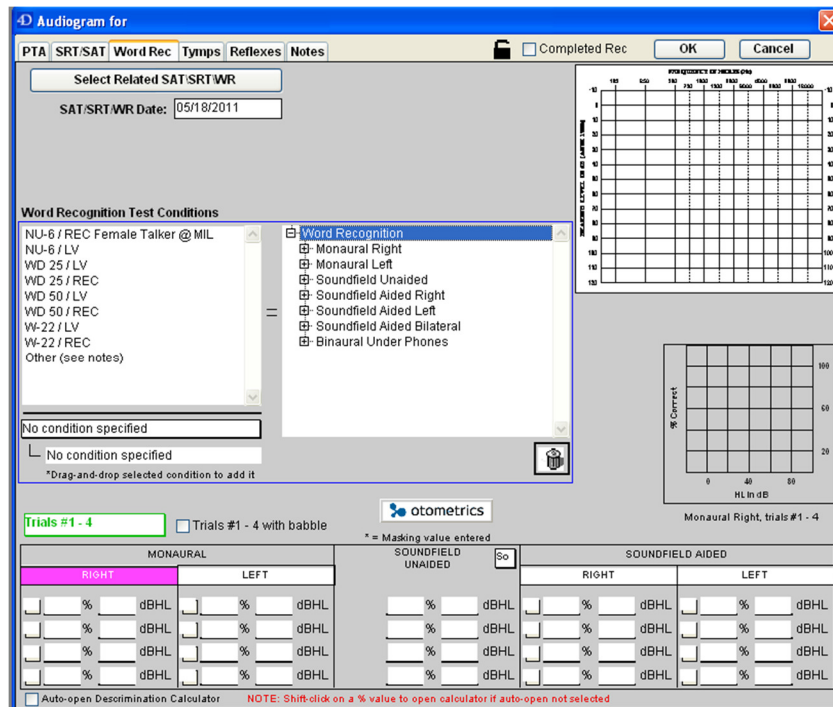

2. When the Word Recognition Score has been established, press the “Data Transfer” button. The WRS threshold will appear as shown:

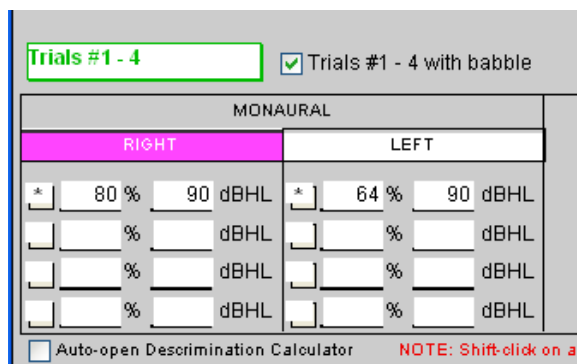

Note: In order for the data to transfer over via “Data Transfer” you must use the “Correct” and “Incorrect” buttons on the GSI-61. If you do not use the “Correct” and “Incorrect” buttons the audiometer will not transfer the data. WRSs may be manually entered into the first box with “%” behind it by clicking on it and typing in the score. Enter the level of the NU-6 lists by typing in the box with “dB HL” behind it. To add masking, click the first box after “Air” and type in the final masking level.

Note: If masking noise is used, it will appear as an “*” in the first box after “Air”.

Word list # information can only be added in the notes section.

3. If more than one WRS is performed per ear, the data will transfer to the slot below:

MONAURAL					
RIGHT			LEFT		
* 94 %	85	dBHL	* 64 %	90	dBHL
* 80 %	90	dBHL	* 80 %	95	dBHL
		dBHL			dBHL
		dBHL			dBHL

Auto-open Discrimination Calculator NOTE: Shift-click

Testing using an AudioStar Pro (ASP)

1. To start a new patient record in the AudioStar Pro, press “Data Erase” button on the audiometer, then either erase the session or all data.
2. In order to capture the data from the ASP, you will conduct and build your full test battery in the audiometer by hitting “Save” on the ASP for each threshold.
3. Once you have completed the appropriate tests (including SAT/SRT and Word Rec), click on the “Download AudioStar” button in AudBase. You may receive a prompt indicating that the selected patient does not have an ID, just click “OK”. All data from the AudioStar Pro will be transferred to the open AudBase record.



- a. To turn off the Name/ID mismatch warning, from the Home screen or yellow patient list window: go to File > Preferences > Audiology (3) uncheck the box labeled “Display Name/ID Mismatch Warning”



Performing Tympanometry

Click on the “Tymps” tab. This is the tympanometry screen:

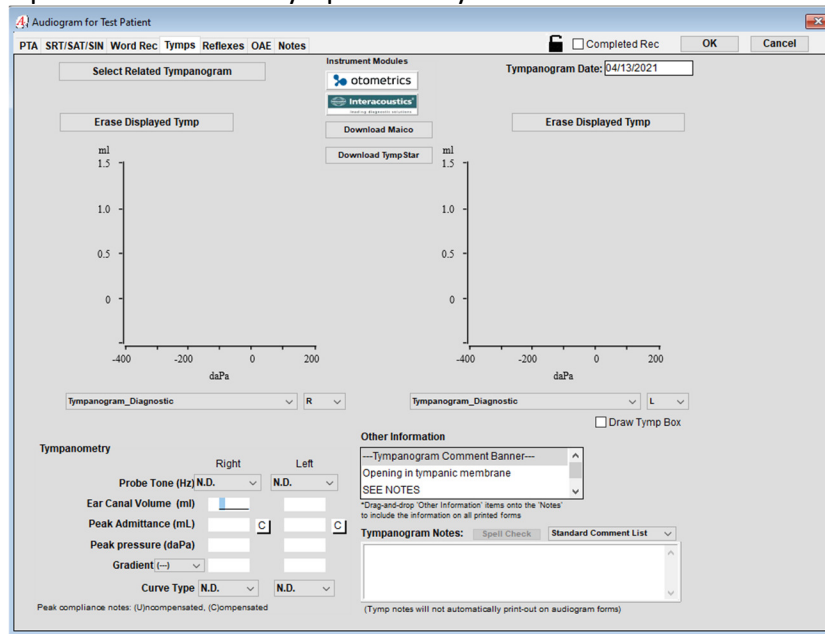

It is important when performing all immittance tests that you indicate which side (right or left) you are testing in order for the data to transfer to the proper box.

Tympstar

1. Perform a tympanogram.
2. There are two ways to transfer the data:
 - a. Press the “Data Transfer” button on the Tymptstar after each tympanogram is completed. Only what is shown on the screen of the Tymptstar will transfer to AudBase.
 - b. Wait until all immittance is performed, press the “Page” button, and then press the “Data Transfer” button. With this method, all data on all pages will be transferred over when you press the “Data Transfer” button.
 - i. **Note: If two tympanograms are performed on the same ear, the last tympanogram performed will be the one downloaded into AudBase.**
3. If only completing tympanometry and all data has been transferred, press the “Page” button screen and erase all data for the next user.

TympStarPro

1. Perform a tympanogram.
2. In AudBase click the “Download TympStar” button

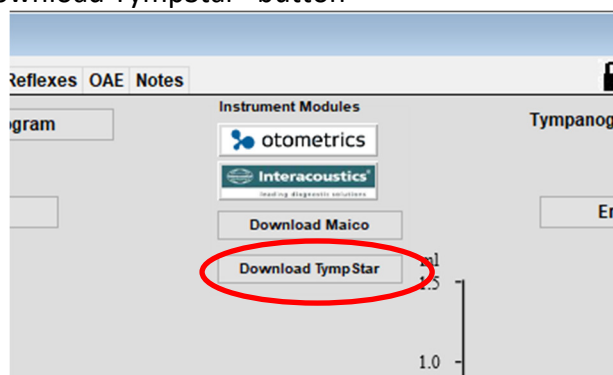

Titan

1. To launch TitanSuite, click on the Interacoustics button on the Tymps tab.
 Note: The patient must have a valid birthdate to open TitanSuite

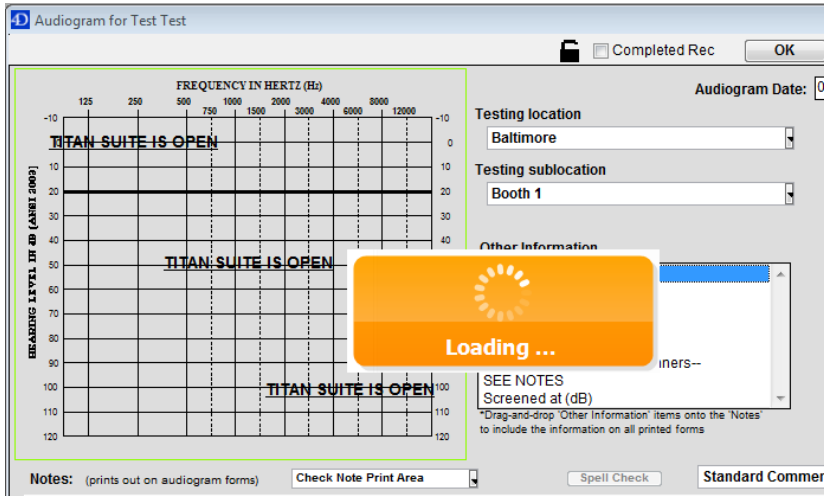
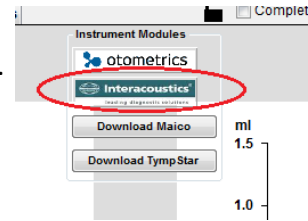

2. Within TitanSuite, conduct Tympanometry or Quick Transfer the patient data to Titan Suite. Along the right side, click the IMP tab to display the tymp. If there is more than one session for the imported patient (Right ear/left ear), use the drop down on the left to view individual testing sessions.

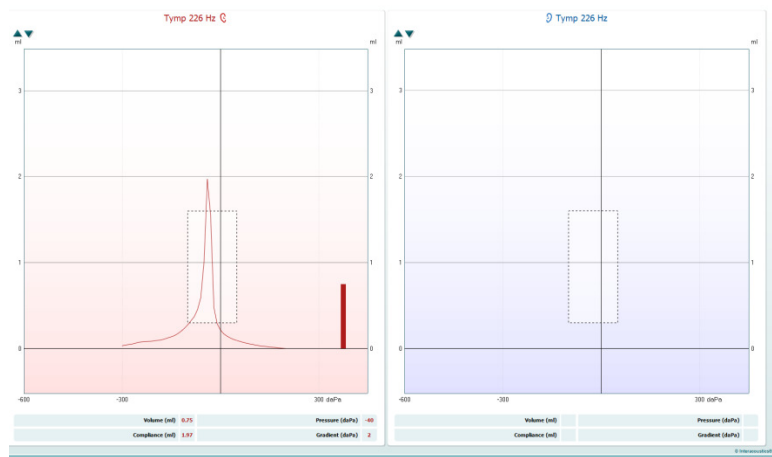

3. When finished with testing, click the Save and Exit button. The testing results will then transfer to AudBase.

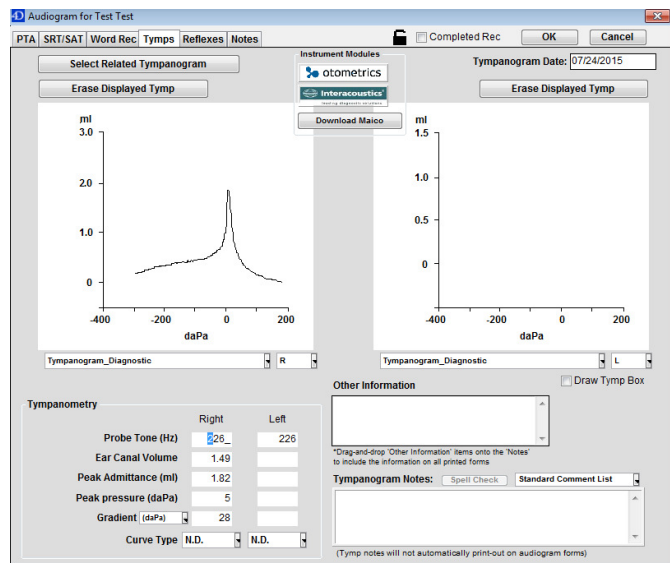
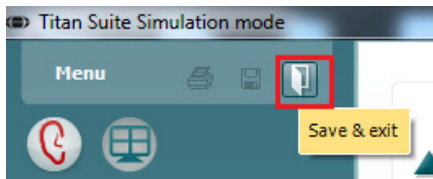

Curve Type and Normative Box

When transferring data, the tympanogram tracing and all tymp/reflex data will be transferred to AudBase:

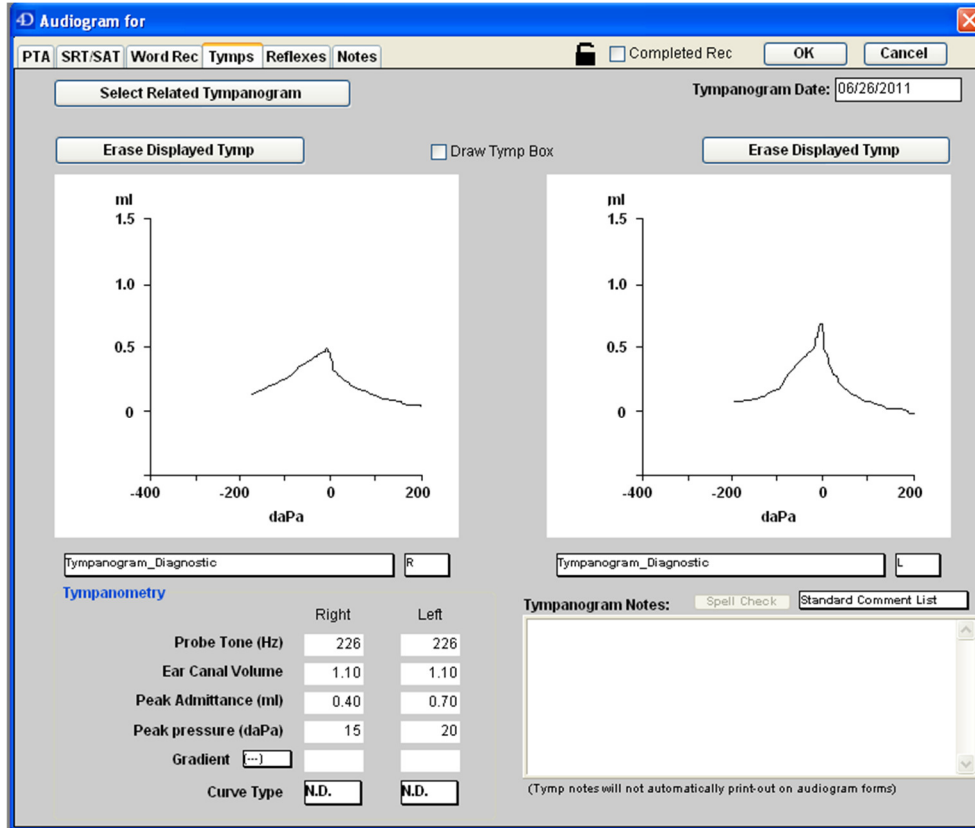

-At the bottom you may choose the tympanogram type by clicking on the "Curve Type" menu and clicking on your choice:

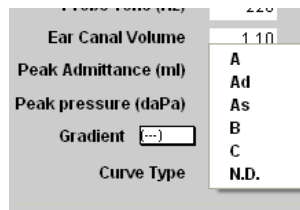

A box showing normal limits can be displayed by clicking the "Draw Tymp Box".

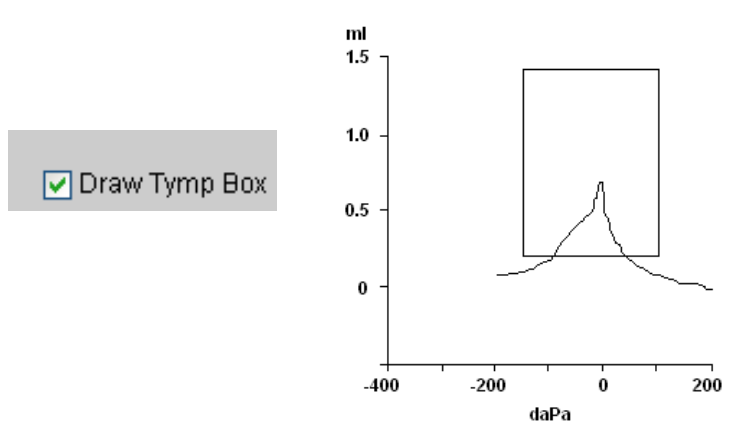

Performing Acoustic Reflex Thresholds

1. Click on the “Reflexes” tab. Below is the “Reflexes” tab screen:

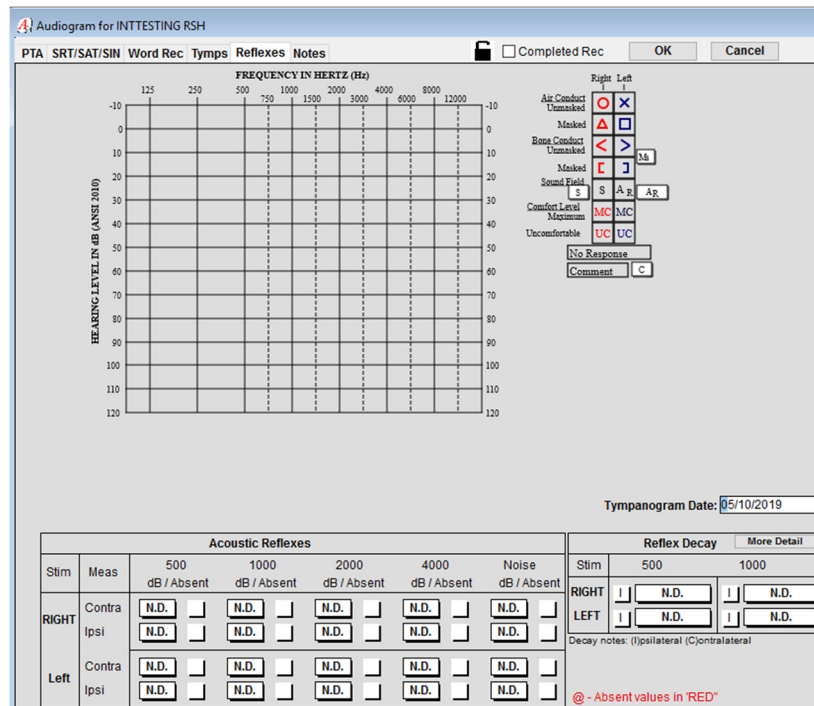

2. Make sure the ear you are testing is selected.
3. The last reflex threshold on the screen is what will be transferred into AudBase.
 - a. Therefore, if you find threshold for example at 80 dB, then go down 5 dB to confirm this threshold, but do not erase 75 dB, 75 dB will be transferred into AudBase.
 - b. There are two ways to transfer the data:
 - i. Press the “Data Transfer” button after each reflex threshold is established. What is shown on the screen of the Tymptstar will transfer to AudBase (two reflexes may be sent at a time, or one depending if you erase reflexes before it goes to the bottom screen) or
 - ii. Wait until all immittance is performed, press the “Page” button, and then press the “Data Transfer” button. All data on all pages will be transferred over when you press the “Data Transfer” button
4. The data can also be entered manually using drop-down menus, by clicking on the respective box and clicking on the value.

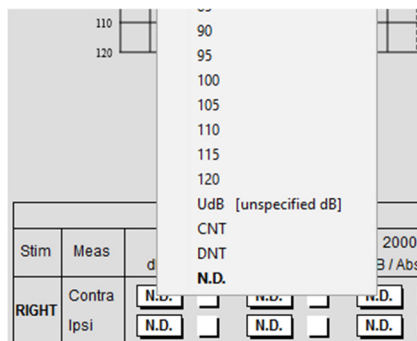

5. **For absent reflexes**, you must click the box next to the respective value, as shown below, so that an “@” sign appears. The final audiogram will read “ABS” at this frequency.

Acoustic Reflexes						
Stim	Meas	500 dB / Absent	1000 dB / Absent	2000 dB / Absent	4000 dB / Absent	Noise dB / Absent
RIGHT	Contra	N.D.	N.D.	N.D.	N.D.	N.D.
	Ipsi	85	90	80	100 @	N.D.
Left	Contra	N.D.	N.D.	N.D.	N.D.	N.D.
	Ipsi	N.D.	N.D.	N.D.	N.D.	N.D.

Performing Acoustic Reflex Decay

- There are two ways to transfer the data from a Tymptar:
 - Press “Data Transfer”. What is displayed on the Tymptar screen will transfer **OR**
 - Press the “Page” button and press the “Data Transfer” button to transfer all the data that was collected.
- Data from software-driven devices (Titan/Otoflex/Zodiac, etc) and the TymptarPro will transfer Reflex decay data when you transfer tymptar data from the application or device.
- Reflex decay will display as either normal or abnormal.

Reflex Decay				More Detail
Stim	500	1000		
RIGHT	I Normal	I Normal		
LEFT	I Abnormal	I Abnormal		

Decay notes: (I)psilateral (C)ontralateral

- Time in seconds and level, as well as additional frequencies are available by clicking the “More Detail” button.

Reflex Decay						
Stim	500	1000	2000	4000	Noise	
RIGHT	I Normal	I Normal	I N.D.	I N.D.	I N.D.	
	sec	sec	sec	sec	sec	
	dB	dB	dB	dB	dB	
LEFT	I Abnormal	I Abnormal	I N.D.	I N.D.	I N.D.	
	sec	sec	sec	sec	sec	
	dB	dB	dB	dB	dB	

Decay notes: (I)psilateral (C)ontralateral

Close

Using OtoSuite connected equipment

1. Perform all of the steps under the "Opening AudBase" section of this guidebook. When you are in a new audiogram, launch OtoSuite by clicking the Otometrics button on the right side.

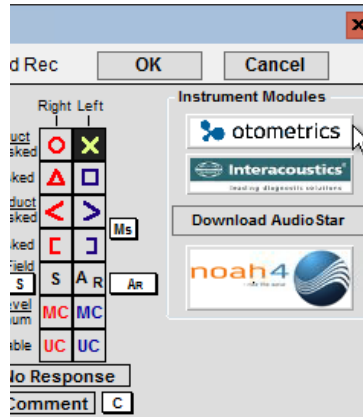

2. All of the information for AudBase will be collected in OtoSuite. During this time, the AudBase screen will look like this:

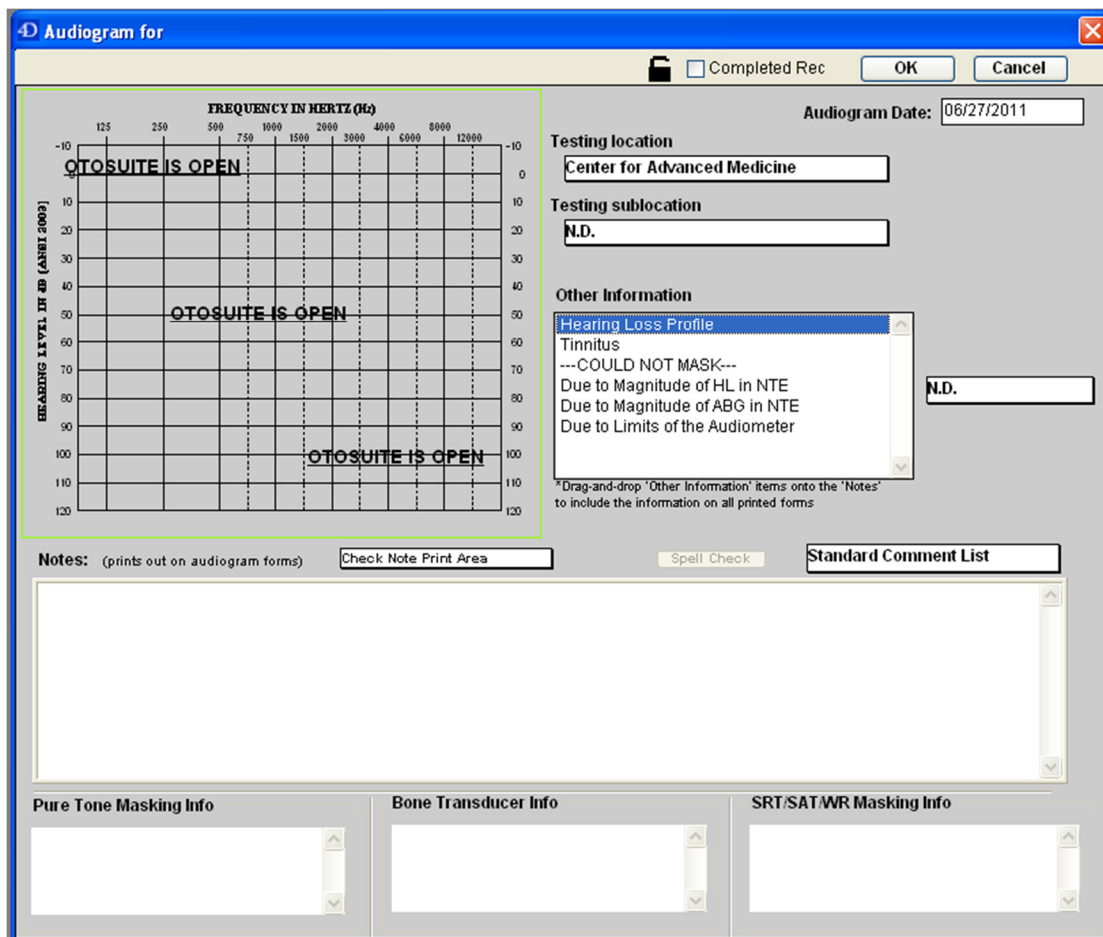

-At this time you will only be able to add notes.

3. If you are unfamiliar with storing data in OtoSuite, here are some tips:

- a. To save a threshold, double click at the particular frequency and threshold level, or press the “Store” button on the audiometer.

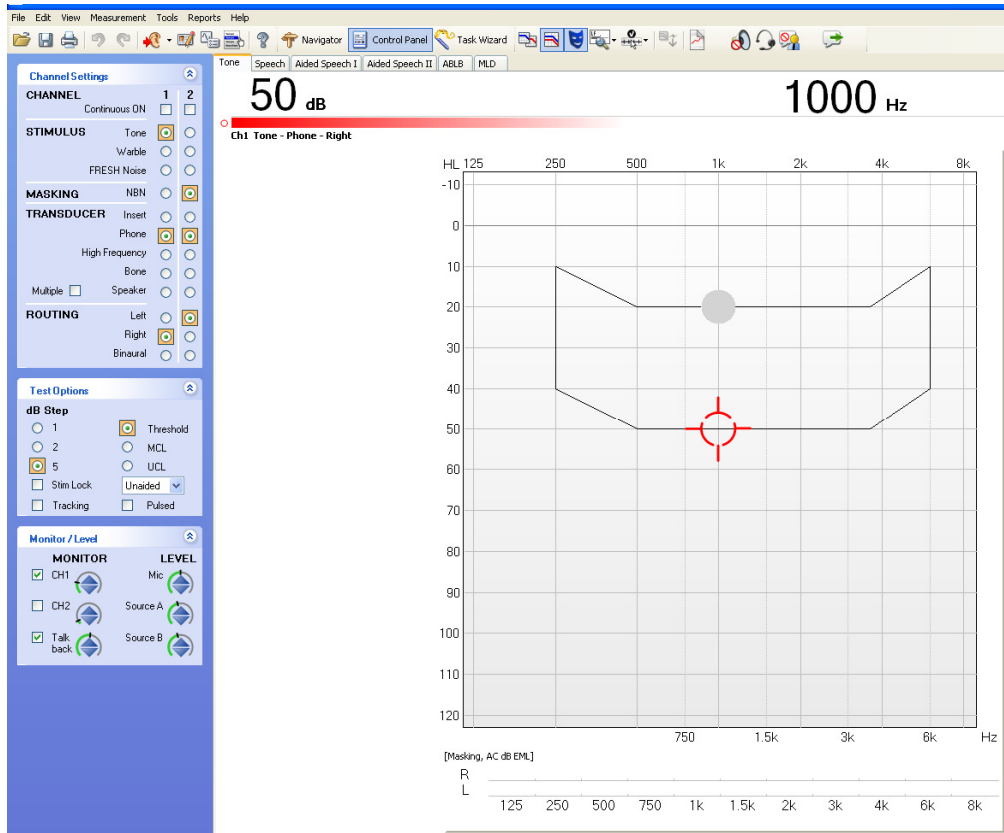

- b. **For masked thresholds**, the masking noise must be left on in order for the symbol to appear as masked before you press “Store” or double click on the screen.
- c. **For no response**, right click with the mouse on the threshold symbol on the audiogram and click “Insert ‘No response’”. **Note: Other special symbols, such as vibrotactile cannot be added via OtoSuite, but will have to be added once the data is transferred to AudBase.**

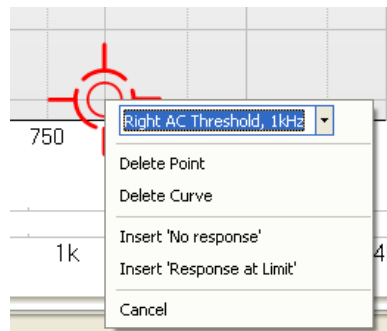

- d. For SRT/SDT/WRS, choose the respective test by clicking on the button near the test name in the “Test Options” box (see below). You can keep track of answers by pressing the “Correct” and “Incorrect” buttons and pressing “Store” or manually type the score into the box by left

clicking on the respective box and clicking “Enter data by typing”. Remember to leave the masking noise on for the masking level to transfer.

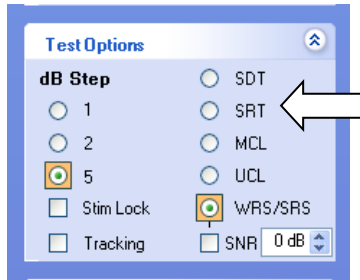

- i. To insert no response/did not test/could not test, right click on the respective box and click on the respective choice of “Insert No Response (NR)”, “Insert Did Not Test (DNT)”, or “Insert Could Not Test (CNT)”.

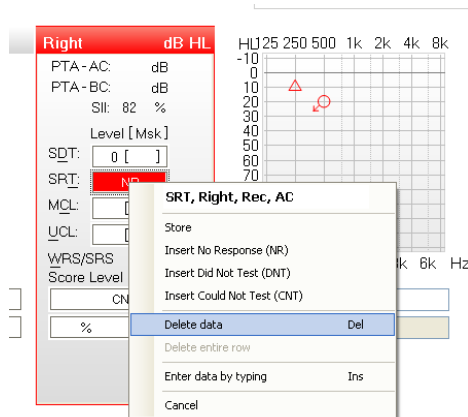

4. When finished, click on “File” and click on “Exit” and click “Yes” when asked to save. The data will then transfer to AudBase. You can then add information such as examiner, audiometer, transducer, test method, reliability, and any other notes to the audiogram.

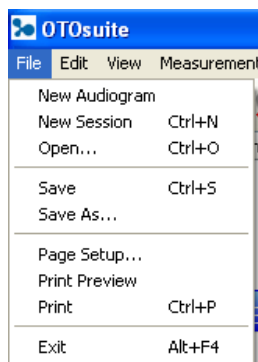

Adding Notes for Case History/Recommendations/Other

1. The notes tab (below) is where you can add:

- a. Testing location by clicking on the box below “Testing location”

- b. The booth you tested by clicking on the box under “Testing sublocation”

- c. The note sections is a free text section typically used to document:
 - i. Validity
 - ii. SRT/SAT method of presentation
 - iii. Word recognition method of presentation and HL/EM info
 - iv. Explanantion of comment symbols (v=vibrotactile, etc.)
 - v. Case History
 - vi. Recommendations

View Previous Audiograms

- To view a previous audiogram for comparison, click on “Audiogram” and then click on “Display comparison Audiogram”. The comparison audiogram box will display on the right of the screen.

The screenshot shows the AudBase software interface. The 'Audiogram' menu is open, highlighting 'Display Comparison Audiogram' (Ctrl-D). The main window displays a hearing audiogram with frequency in Hertz (Hz) on the x-axis (125 to 12000) and hearing level in dB (ANSI 1969) on the y-axis (-10 to 120). A comparison audiogram window is open on the right, titled 'Audiogram [04/05/2019]', showing a similar graph with data points for comparison. The main window also shows 'Reflexes OAE Notes', 'Instrument Modules' (otometrics, Interacoustics, noah4), and various test parameters like 'Audiogram Date: 04/13/2021', 'Test Provider: Au.D.CCC-A', 'Select Audiometer: GSI AudiostarPro', and 'Select Transducer (reg): ER-3A'.

- To look at a different comparison audiogram, click on the box above the audiogram and select the date you would like to view

A close-up of the date selection dropdown menu. The menu is open, showing a list of dates: 'Audiogram [04/05/2019]', 'Audiogram [04/05/2019]', 'Audiogram [09/19/2019]', 'Audiogram [11/27/2019]', and 'Audiogram [12/30/2019]'. A mouse cursor is pointing at the second 'Audiogram [04/05/2019]' entry. The dropdown is located above the main audiogram graph.

- Click on the audiogram displayed and drag it to your current audiogram

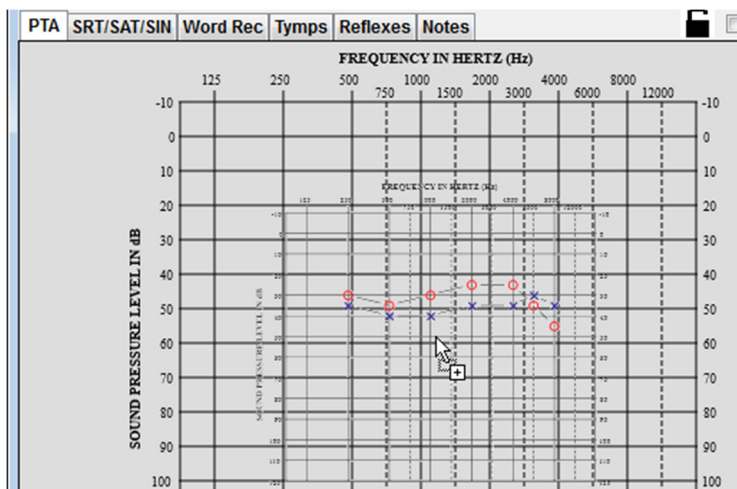

4. The previous audiogram will now be displayed in gray for testing or printing. The date of the comparison audiogram you are displaying appears below the audiogram field and will also print on the report.

Printing and turning off Comparison Audiogram

1. To print or to toggle the Comparison Audiogram off, go to the “Drawing” menu on the toolbar.

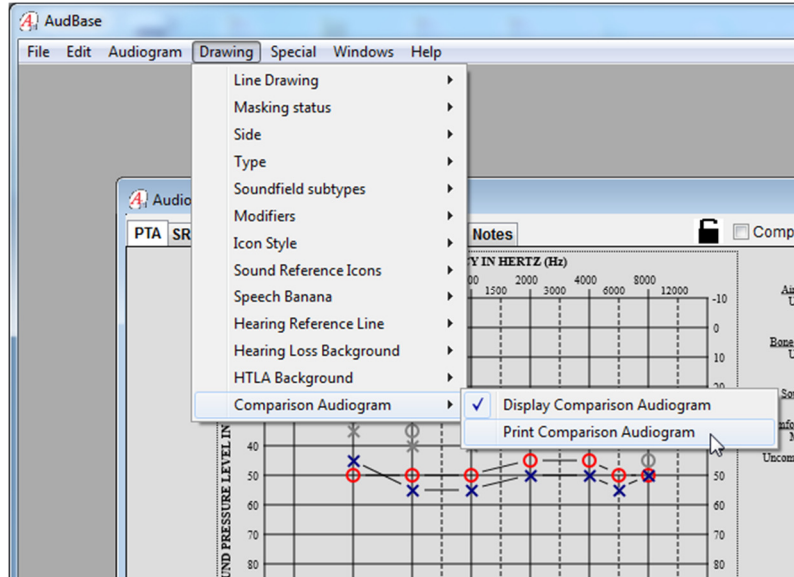

2. Unchecking the “Display Comparison Audiogram” box will take away the previous audiogram displayed.
3. Checking (or unchecking) the “Print Comparison Audiogram” box will control whether or not the comparison audiogram is present when you print the audiogram to the printer.

Print Preview with Comparison Audiogram

NAME **Test, Test**

D.O.B. **01/02/1989**

James T. Frenkil Building
16 S. Eutaw Street, Ste 400
Baltimore, MD 21201
Phone:410-328-5947 Fax:443-

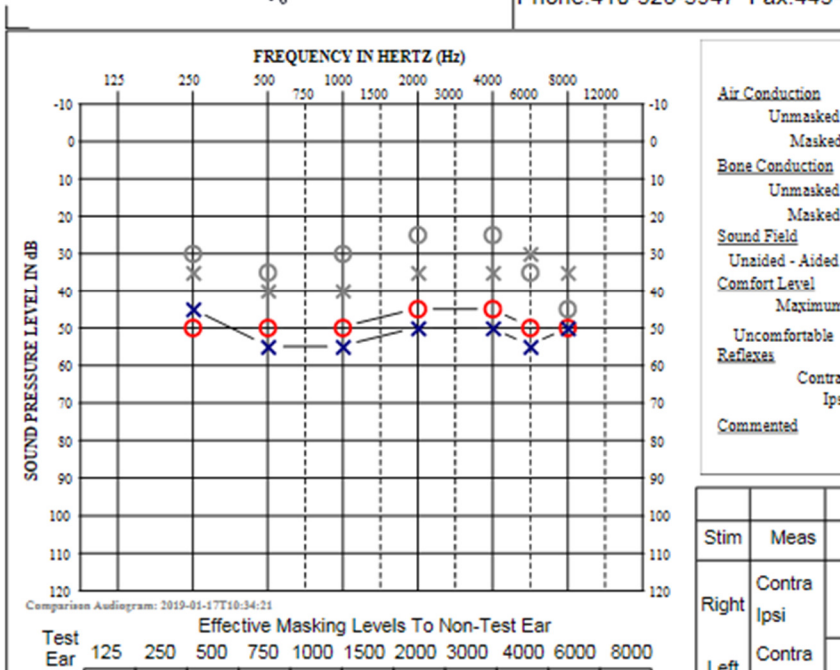

To turn on "Print" and "Display" as your default setting:

1. Log into AudBase with your account
2. Go to File > Preferences > Audiology (1)
3. Locate the small scroll box at the bottom
4. Scroll all of the way down to the bottom
5. To turn **ON** the feature, click the box to the left of the desired feature to place the symbol.
6. To turn **OFF** the feature, click to remove the symbol.

*This will apply to all new audiograms.

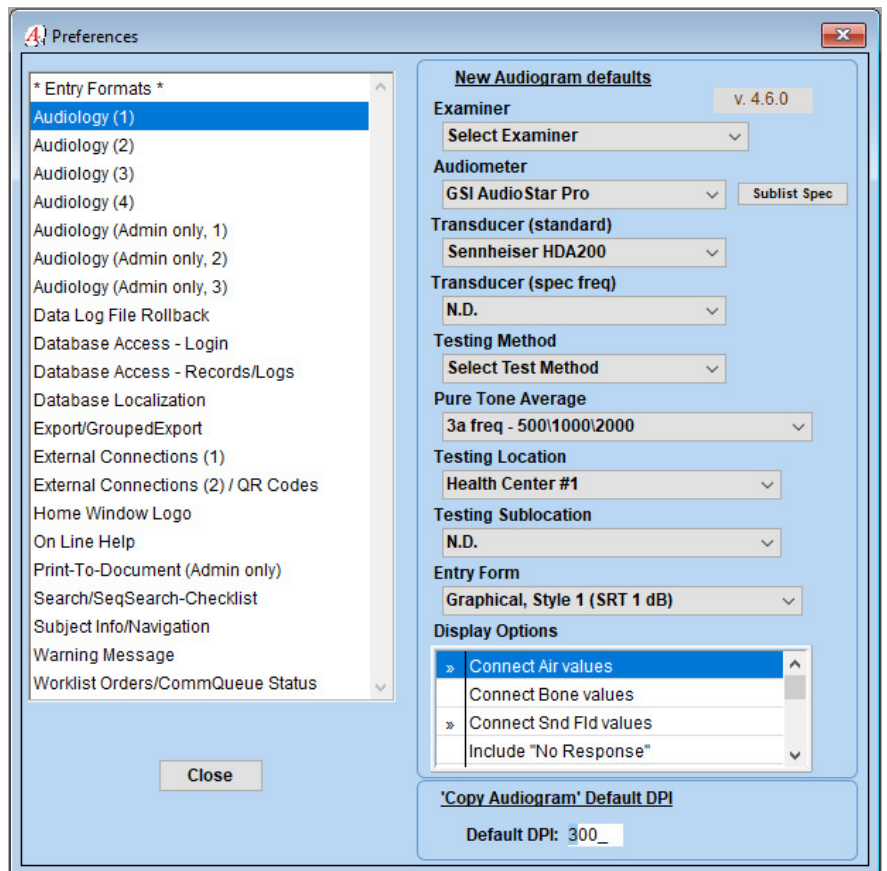

Signing a Record

When finished with the audiogram, click “OK” and **double click on your name** to the left of the screen to sign the report.

***This is the trigger to send the signed report to your EMR**

If you are not finished with the report, and wish to add further testing or notes at a later time, click “Save Without Changes” You can revisit this record later to make changes and sign to send to the EMR.

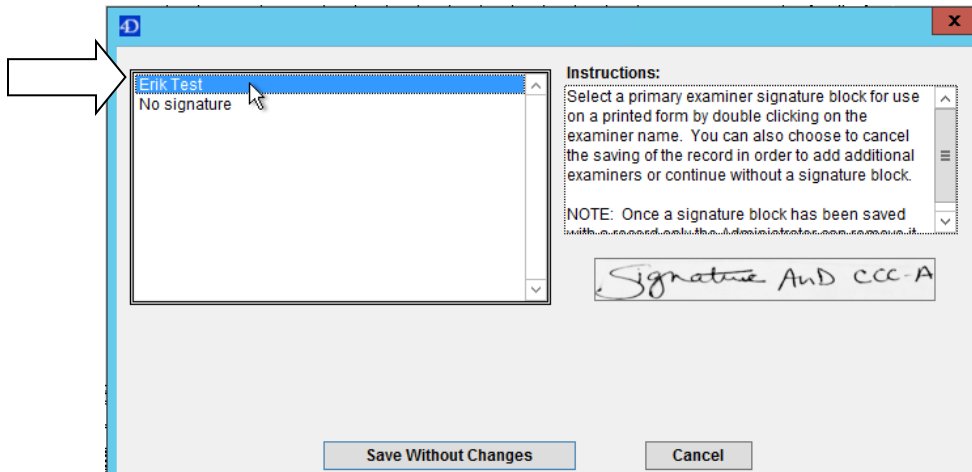

Attaching an Order to a completed Audiogram

An example of why you would do this is if the patient had not yet been entered into the EMR, so the AudBase worklist did not have the patient listed when you tested the patient. You can still conduct the tests, then “Attach Order” after the Audiogram is completed.

1. Open the completed audiogram.

Click “Audiogram” and then “Attach Order”

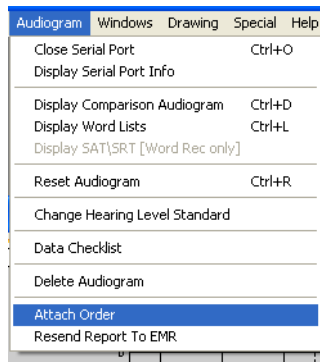

2. Click on the order to highlight it in blue, then click “Select Order”

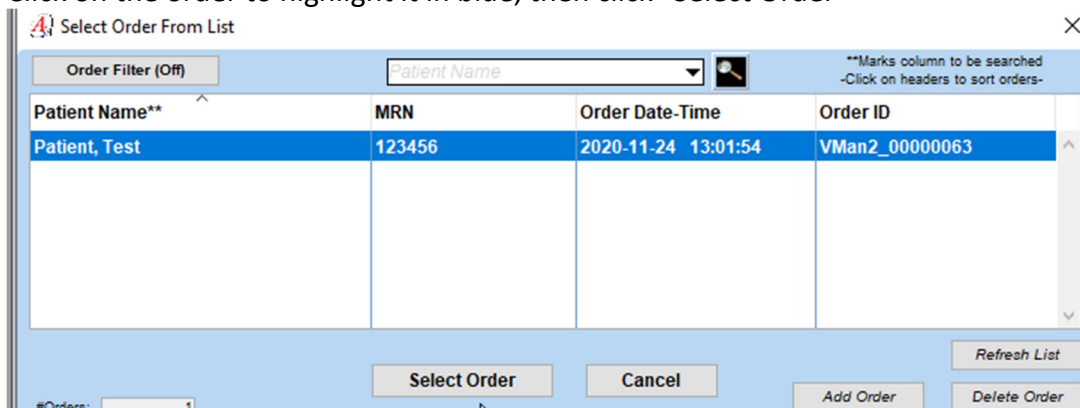

3. Click "Yes" on the prompt

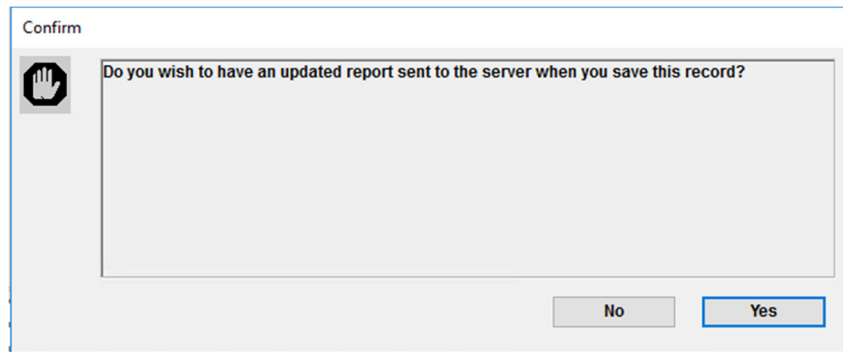

4. When finished with the audiogram, click "OK" in the upper right hand corner of the audiogram

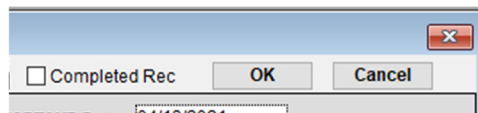

5. Double click on your highlighted name in the box on the left side

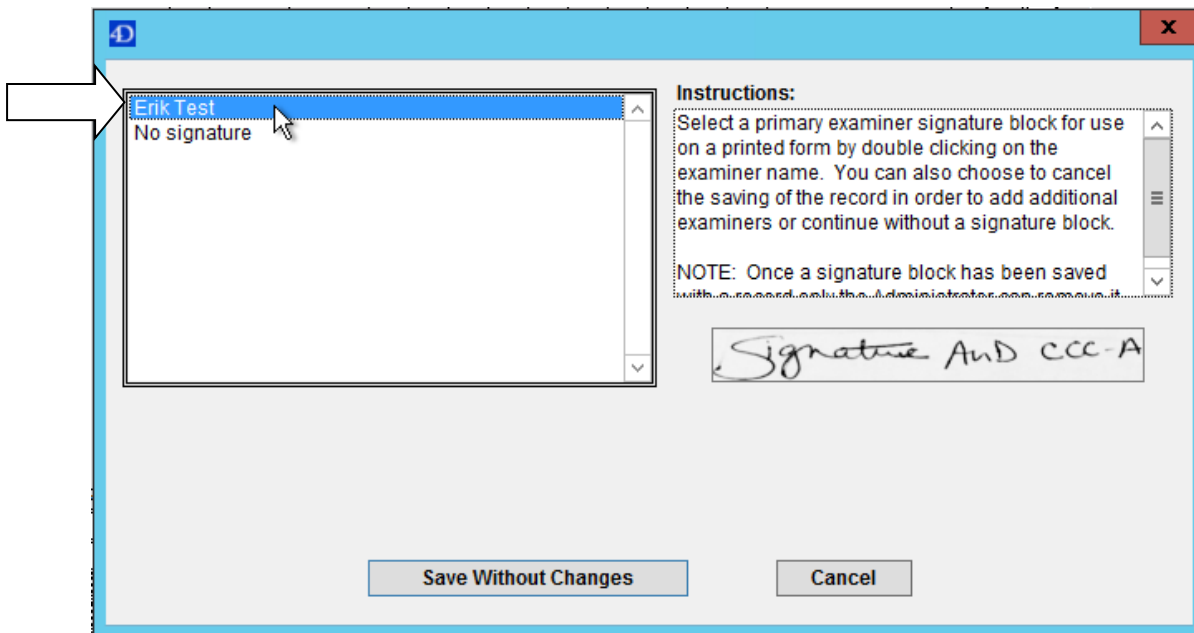

6. The audiogram will appear in your patient's EMR encounter as usual.

Revisions and Sending Revision to the EMR

1. Open the audiogram you are revising. Click the lock at the top of the screen by the tabs to unlock the file (turns to an open lock)

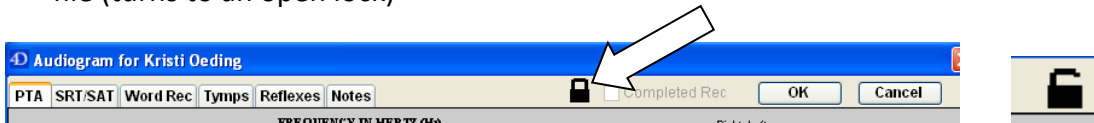

2. Make the changes to the patient record, and click "Audiogram" and select "Resend Report to EMR"

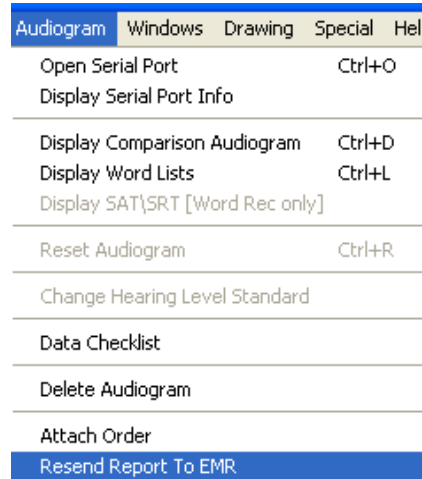

3. Click "Yes"

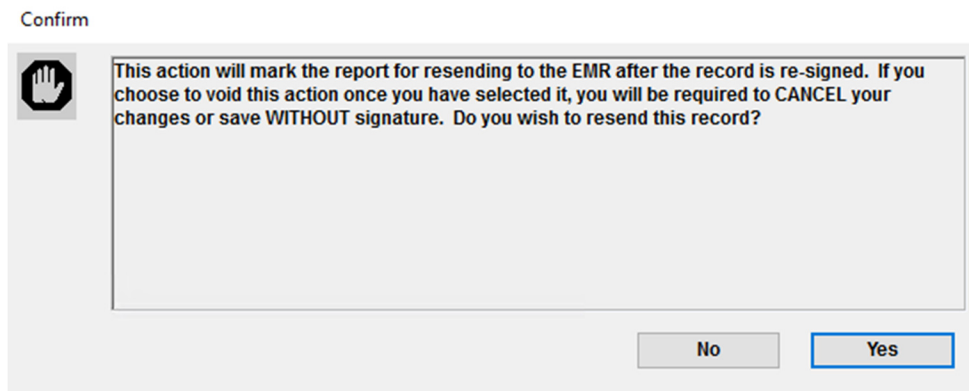

7. When finished with the audiogram, click "OK" in the upper right hand corner of the audiogram

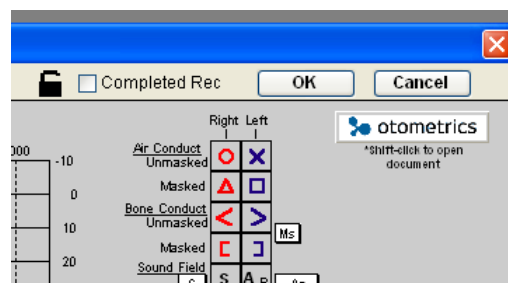

8. Double click on your highlighted name in the box on the left side and the revised audiogram will be resent to the EMR.

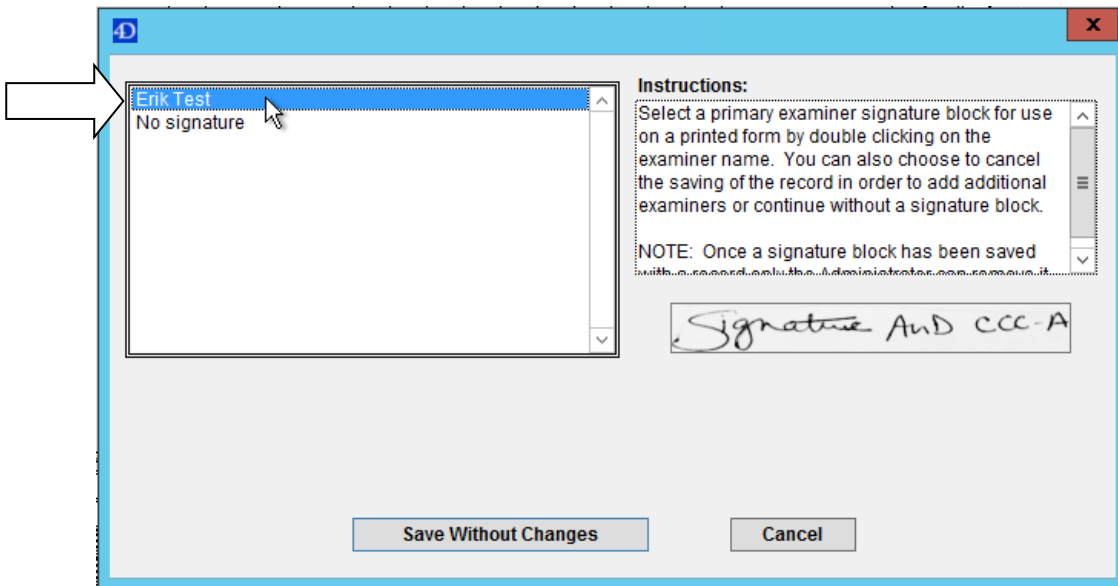

Printing Audiograms

1. If you need to print the audiogram, click on "File" and click "Print Audiogram".
2. Make sure that the correct printer is selected and click "OK".

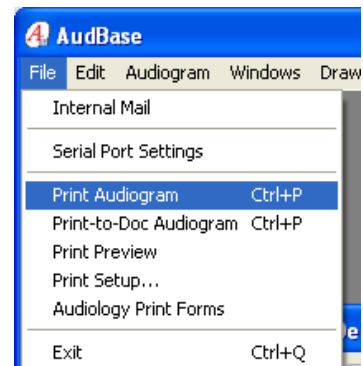

Print-to-doc

1. If you need to print-to-doc (create a digital audiogram), click on "File" and click "Print-to-Doc Audiogram".

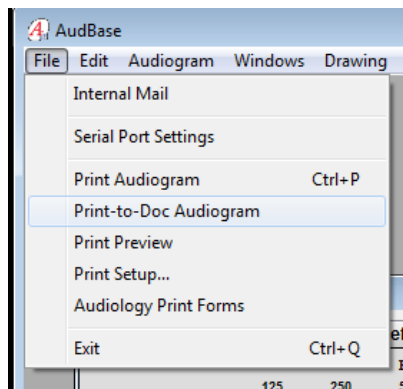

Print Multiforms

1. This is an option to print a page that reports threshold shifts between audiograms (see example on next page). To do this, double click on the patient you want and click “Print Multiform”

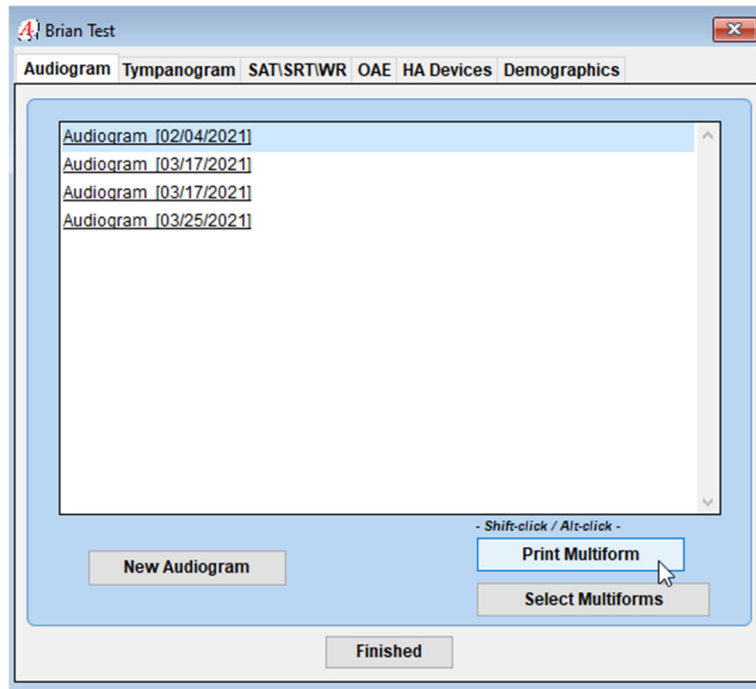

2. Next select the audiograms you want to be included in the report by clicking on the desired audiogram date(s) and pressing the single arrow button. The double arrow will move all Audiograms to the selected records field. You can remove a selection by clicking it and dragging to the trashcan.

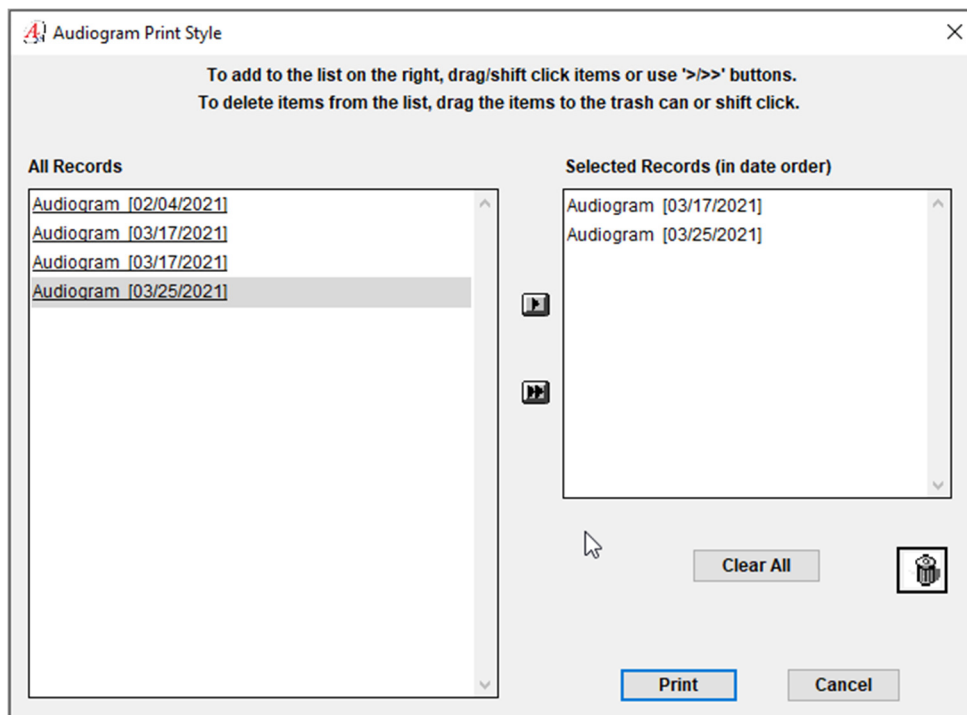

3. Once you have all the audiograms you want to compare, click the “Print” button.